

# Academic Year 2020/2021

## Intake M.Ed.



### **U.S CAMPUS**

### **UNIVERSITY COLLEGE OF SRI LANKA**

No: 61/A, 1<sup>st</sup> Floor, Innur Circular Road,  
Ratnapura, Sri Lanka.

Office : [uscampus94@gmail.com](mailto:uscampus94@gmail.com)  
Regsitrar : [uscampus73@gmail.com](mailto:uscampus73@gmail.com)  
Web : [uscampus.net](http://uscampus.net) / FB: us campus

Lp : +94 11 341 55 44 / +94 45 312 22 20

Hp : +94 766797697 / 775397312 / 760885776 / 758620014

#### **Our Branches:**

Colombo Center : 011 341 55 44.  
Ratnapura Center : 045 312 22 20.  
Dippitiya Center : 077 753 22 55.

#### **Our Joint Center:**

*Kandy, Eravur, Sammanthurai, Anuradhapura.*

# **Increase Your Employability With U.S Campus**

**Would you like to specialize in a subject?  
Or maybe master multiple concepts at once?  
Would you like Resume-Rich skills?**

**if your answer is yes,**

**Then our courses are what you're looking for!**

- ❖ Whether you are fresh out of HEI, or deciding to take a new path, our courses can help you specialize in a subject area that will greatly enhance your employability and career prospects.**
- ❖ With the help of our intensive and comprehensive courses, you will gain valuable skills and training on key topics - all under one roof!**
- ❖ Get ahead of the pack by mastering your subject area. Check out our wide range of course options**

**What is the impact of  
Disruptive Change to  
Higher Education?**

## **ABOUT US**

*The Established in 2016, ARF Socially Organization and U.S Campus (PVT) LTD This being our third year of service to the people of Sri Lanka.*

*With the ongoing globalization of education, collaborations and affiliations with respected higher education entities both locally and overseas is imperative to provide sustainable yet affordable educational solutions to current and prospective students.*

## **VISSON**

*The U.S Campus, Sri Lanka aspires to be a leader in global education, and to be known as a progressive institution, that implements student-centered teaching and academic excellence to empower students to function as strong and versatile leaders in a multi-ethnic environment.*

## **MISSION**

*Our mission is to provide excellent academic opportunities which will help produce dynamic students who will have a broad knowledge, be leaders in their prospective professions, critical thinkers and creative individuals who will be able to operate in any environment, and will have the ability to respond easily to rapidly changing needs of their professions.*

## **QUALITY POLICY**

*“Our Quality Policy specifies the Degree of Excellence as all Activities of the organization will be carried out in a systematic manner”*

## **MOTTO**

*“We design your educational dreams”*

## **OBJECTIVES**

*Improve on-time Training delivery by 100%*

*Reduce non conformities levels by 100%*

*Increase pass-first-time levels by 100%*

*Increase customer satisfaction by 100%*

## Course Structure

### Entry Qualification:

Bachelor of Education (B.Ed.) from a recognized university or higher educational Institution (HEI) with four years duration or A Degree with postgraduate diploma in education (PGDE) from recognized university or higher educational institute with experience in the teaching field appointed by the Ministry of Education.

## Master of Education (M.Ed.) Course Structure

Subject Code	Subject Name	Credits	Teaching hrs
<b>First Semester</b>			
MED 1113	Philosophical Perspectives of Education	3	45
MED 1123	Psychological Perspectives of Education	3	45
MED 1133	Educational Planning and Management	3	45
MED 1143	Monitoring and Evaluation of Secondary Education	3	45
MED 1153	Advanced Methods in Educational Research	3	45
	<b>Total Credits</b>		<b>15</b>
<b>Second Semester</b>			
MED 1213	Comparative and Historical Study of Education	3	45
MED 1223	Preschool and Primary Education	3	45
MED 1233	Educational Measurement and Evaluation	3	45
MED 1243	Contemporary issues in Education	3	45
MED 1253	ICT and E – Learning ( Theory 2C, Practical 1C)	3	30 +30
MED 1266	Dissertation (Action Research at classroom level)	6	-
	<b>Total Credits</b>		<b>21</b>

## TO WHOM

- ✓ Teachers
- ✓ Lectures
- ✓ Principal
- ✓ Director-Education

**Duration : 15 Months**

**Weekdays : Monday through Friday**

**Weekends : Saturday and Sunday**

## ***Why do you choose U.S Campus?***

- ❖ Students Friendly Environment
- ❖ Free Wi-Fi Zone
- ❖ Well Qualified and Experienced Lecturers
- ❖ Individual Attention
- ❖ Scheduled Programmers ( on time completion )
- ❖ Research Support Unit
- ❖ Digital Communicative System
- ❖ Well Equipped Library and IT Lab
- ❖ Well Equipped Lecture Halls
- ❖ Exposure of Industries
- ❖ Fast track into the job market
- ❖ Locally and Internationally Recognized.

<b>Registration</b>	<b>:</b>	<b>Fee - 10, 000.</b>
<b>Course</b>	<b>:</b>	<b>Fee - 210, 000.</b>
<b>Examination</b>	<b>:</b>	<b>Per Semester Fee - 5, 000.</b>
<b>Mode of Payment</b>	<b>:</b>	<b>14 Installments 14 X 15, 000. Lkr</b>

# Registration now in Progress

## Required Copies of Documents

- ✓ Birth Certificate
- ✓ NIC or Passport
- ✓ Educational Certificates
- ✓ Letter of experience or Letter of Appointment
- ✓ Color Passport Size Photos –2
- ✓ Filled Application Form
- ✓ Registration Fee and 1<sup>st</sup> Installment

## Scope

01. Disruptive changes and Their impact on higher Education.
02. What are we going to do About it?
03. Making USC the Preferred University by design

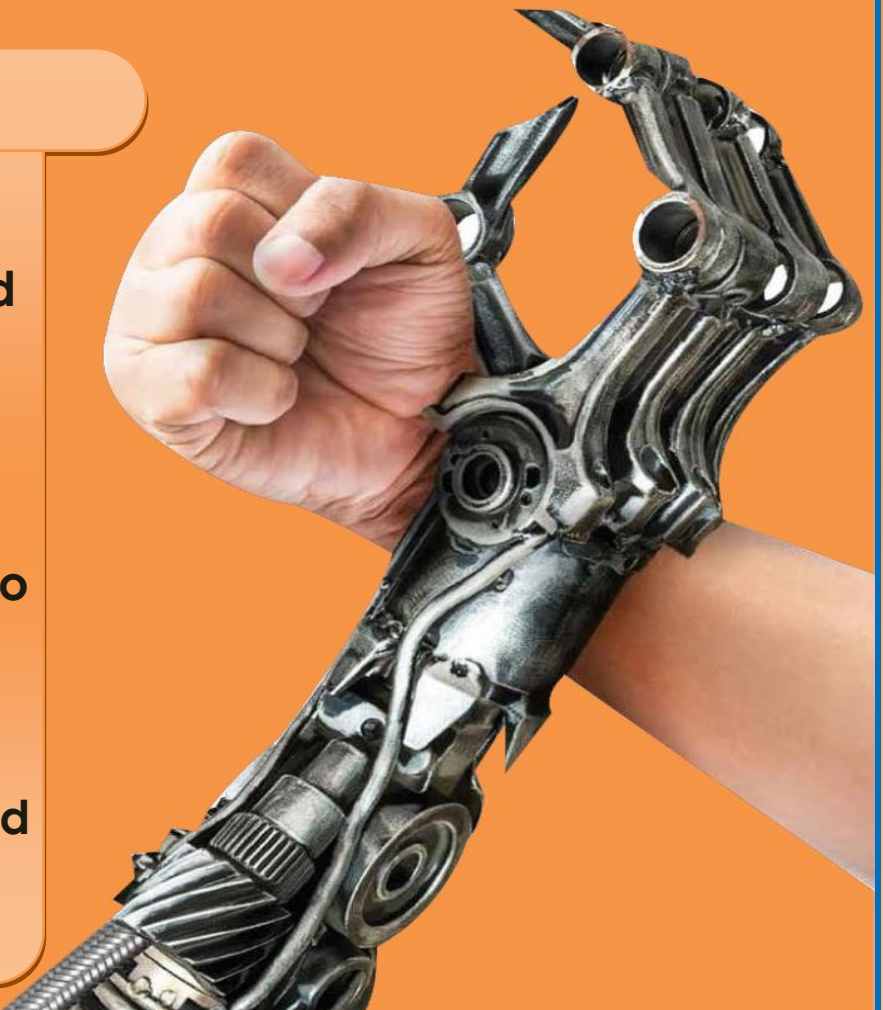

# U.S CAMPUS Committee Members

